



Stata 17 for Windows 10 Installation Instructions

Marquette University Information Technology Services

1. Begin installation by right-clicking “*SetupStata17.exe*” and selecting **Run as Administrator**.

 License Info	8/25/2021 11:45 AM	Text Document	1 KB
<input checked="" type="checkbox"/>  SetupStata17	5/10/2021 10:29 AM	Application	877,688 KB
 STATA.LIC	8/25/2021 12:00 PM	LIC File	1 KB

2. Select **Next**.

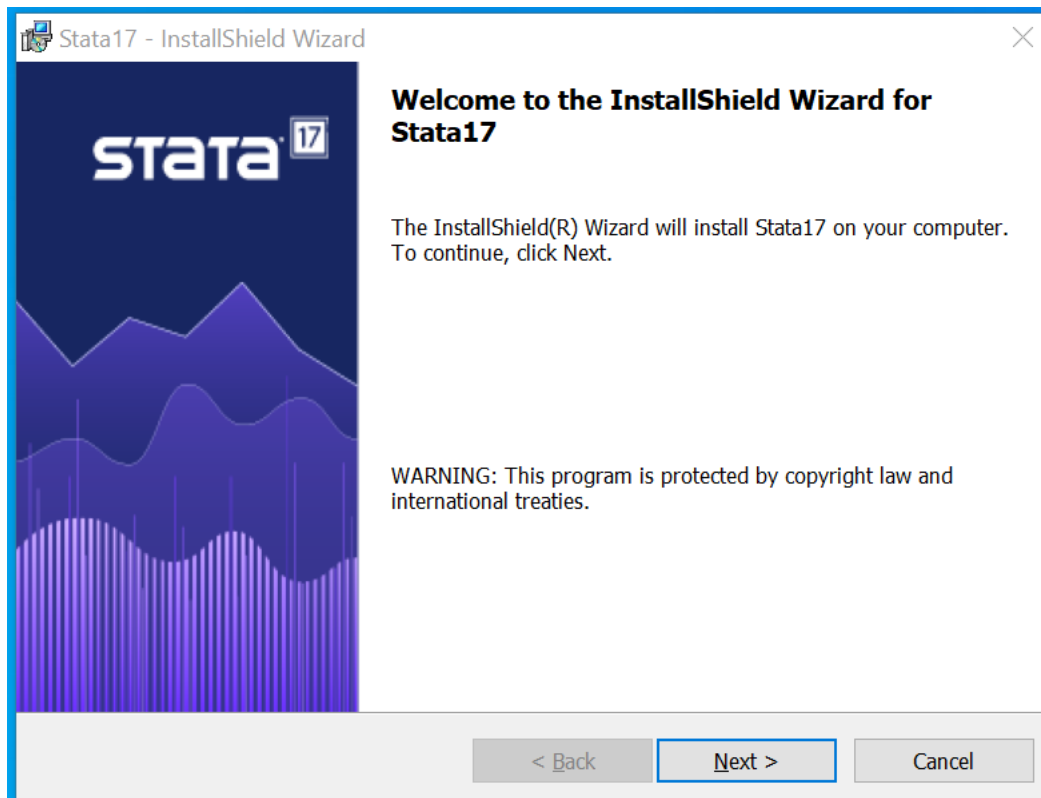

3. Accept the License Agreement and select **Next**.

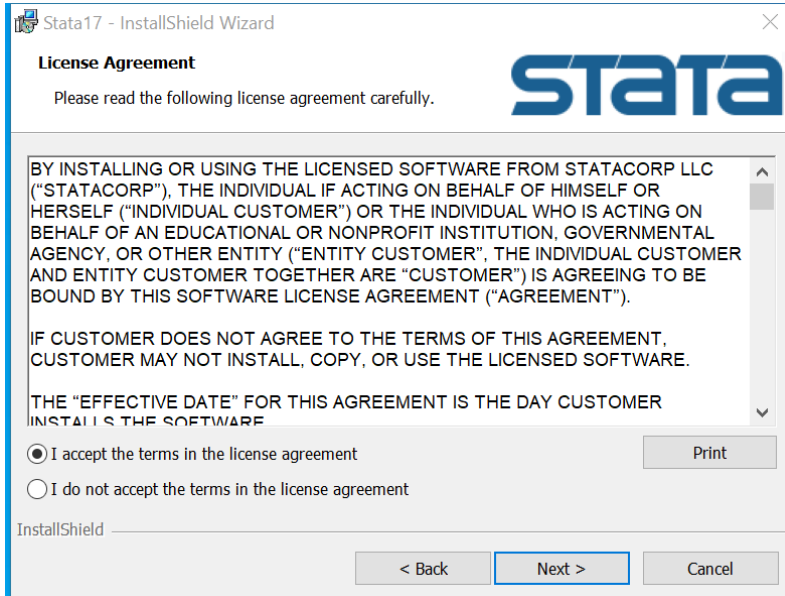

4. Keep the default Username and Organization and select **Next**.

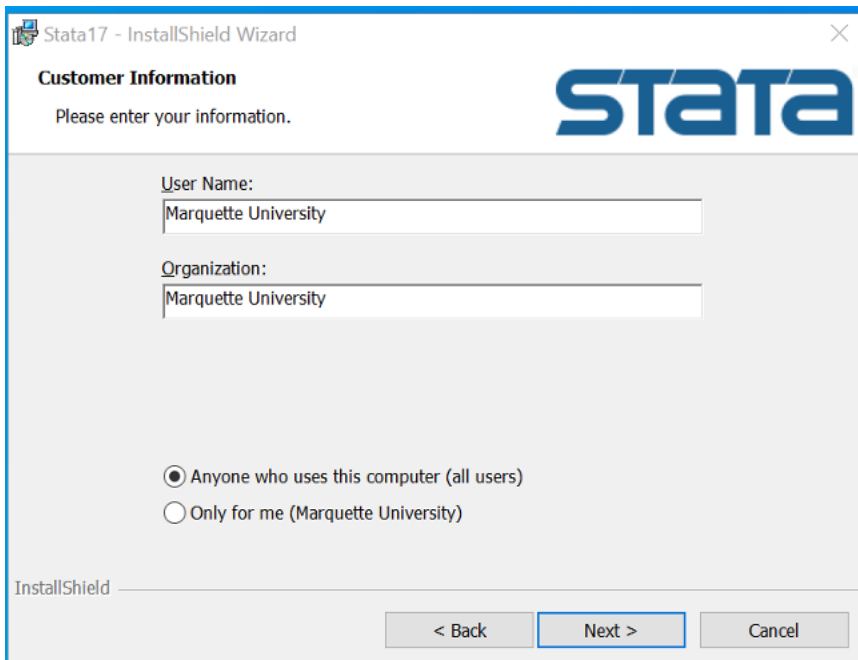

5. Select the *StataSE* and select **Next**.

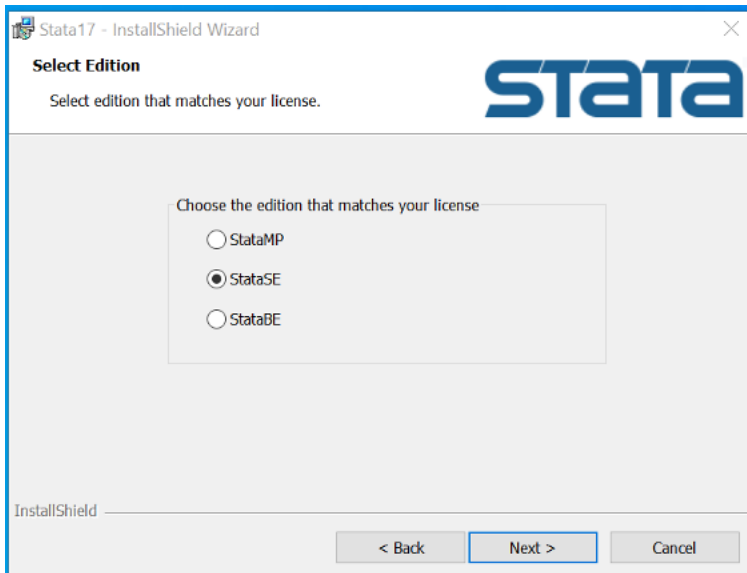

6. Use the default Installation Directory and select **Next**.

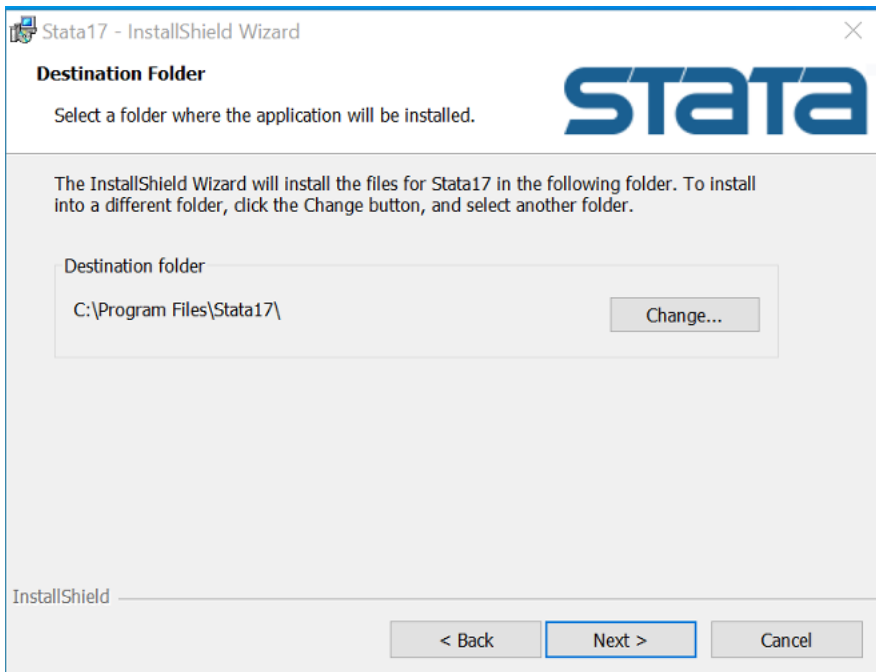

7. Select **Next**.

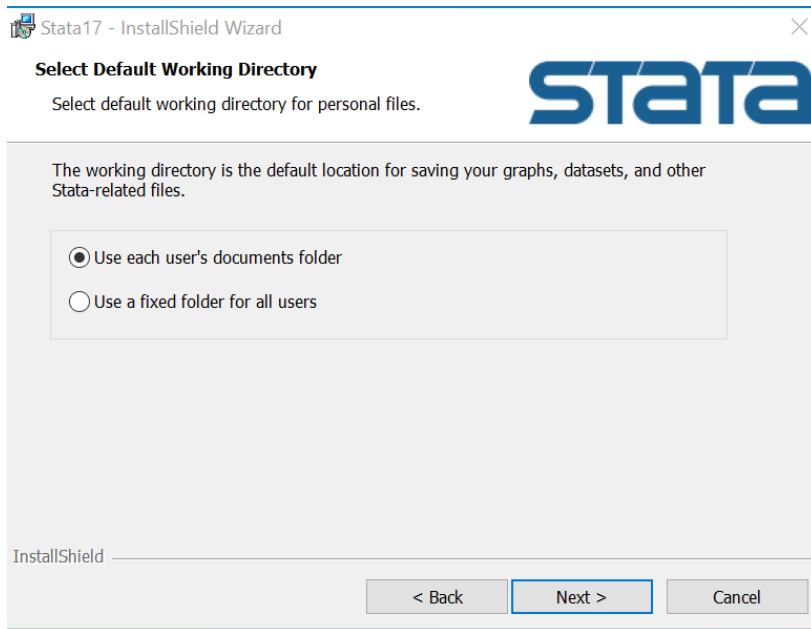

8. Select **Install** on the *Pre-Installation* window.

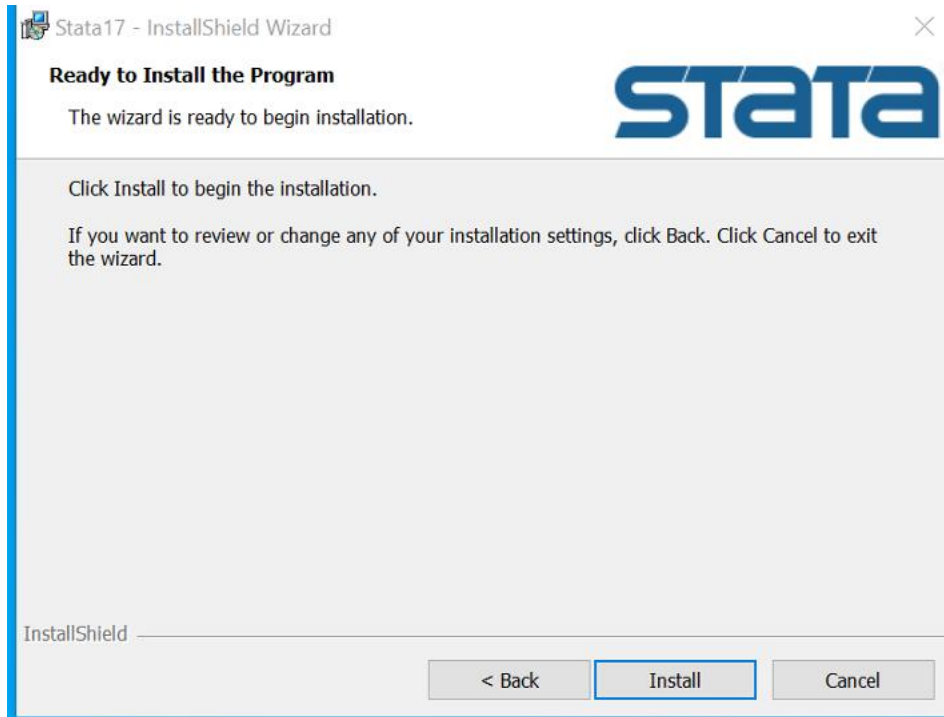

9. Stata will begin installation. When the installation is finished, select **Finish**.

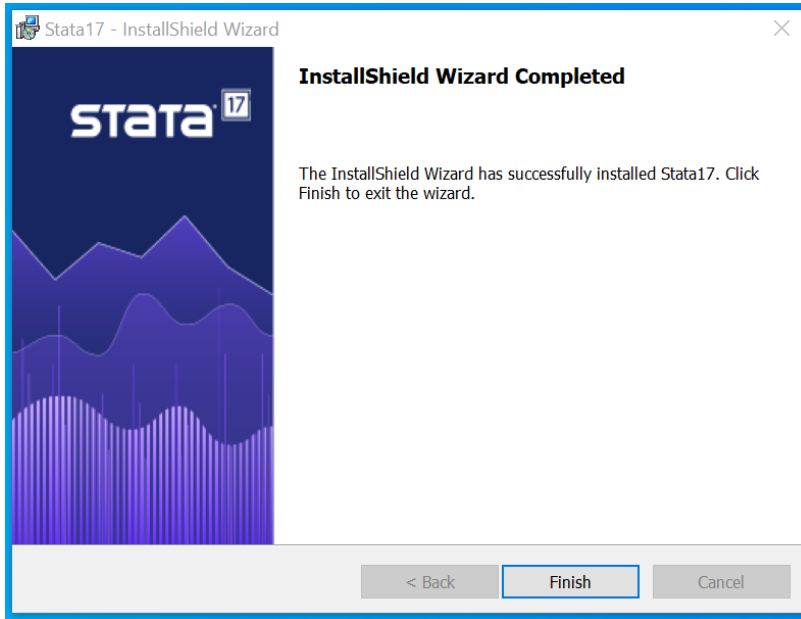

10. [Click to get the license info](#) and, if prompted, login. Launch Stata. Enter name, organization, serial number, code and authorization then select **Next**.

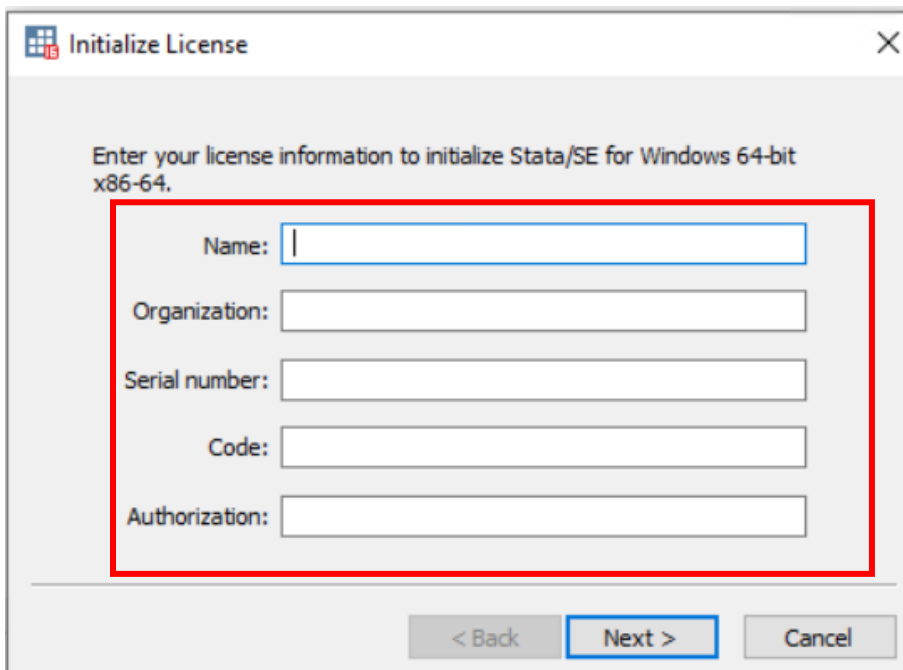

11. Uncheck *Register Stata Online* and select **Finish**.



12. Launch Stata 17 from the *Windows Start Menu*.

13. When Stata launches, select **Check for updates now** and select **OK**.

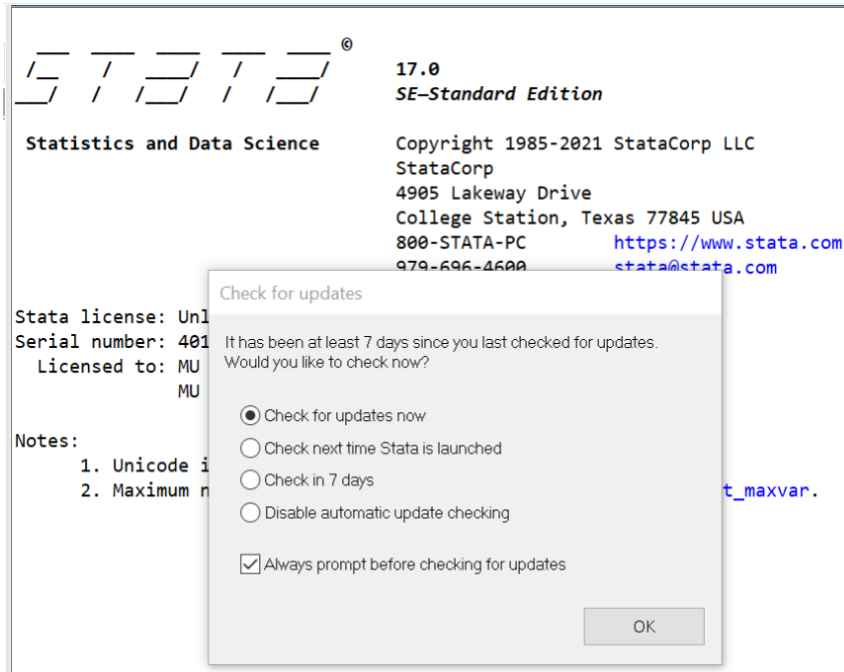

14. Select *Install available updates*.

Update status

Last check for updates: 30 Aug 2021
New update available: 09 Aug 2021 ([what's new](#))
Current update level: 05 May 2021 ([what's new](#))

Possible actions

[Install available updates](#) (or type -update all-)

Click to [edit automatic update checking](#) preferences

15. If Stata detects an update, select **Yes**.

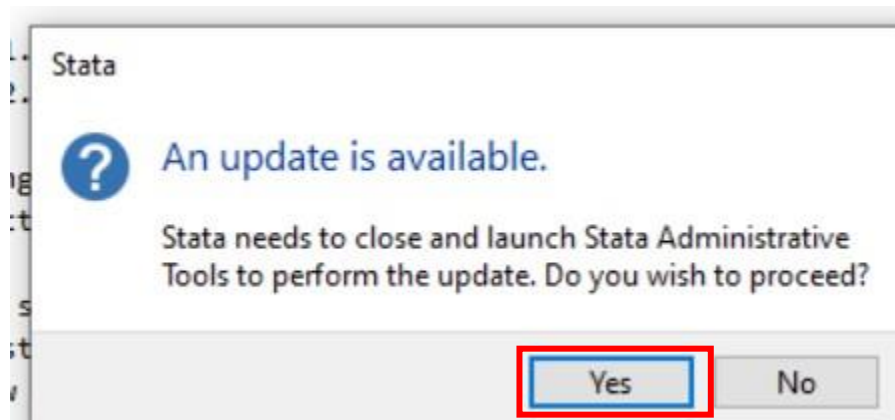

16. Once the update is installed, select **OK**.

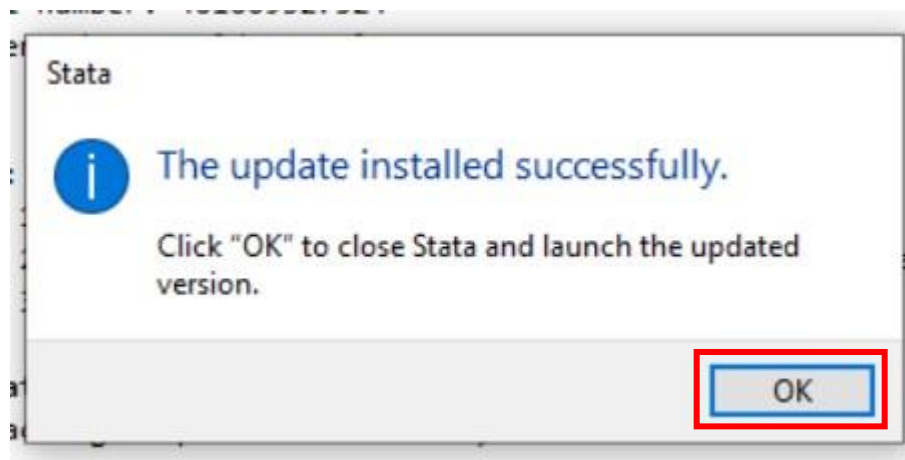

17. Stata 17 has been successfully installed, activated and updated.

Need help with the installation? Contact the [IT Services Help Desk](#) at (414) 288-7799.